

♩ = 124

# Sweet Child On Mine

Guns N' Roses / Steven Adler

## INTRO

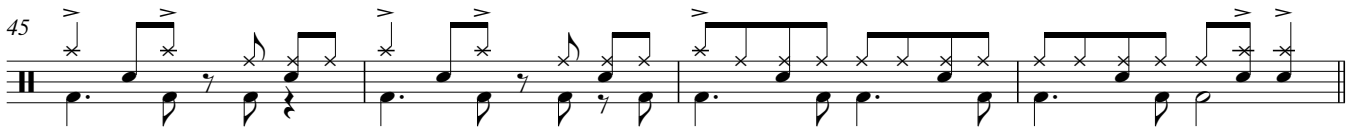
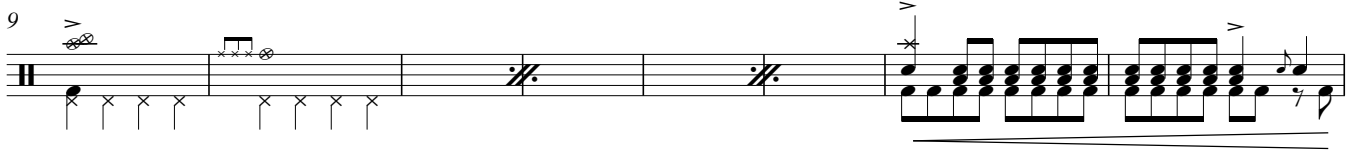
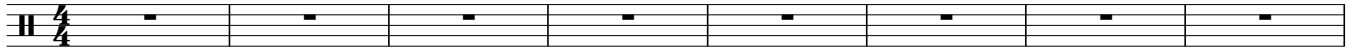

**A**  
65

69

**B**  
73

77

**C**  
81

85

**C**  
89

93

**B**  
97

101

**B**  
105

109

**D**  
113

117

121 **D**

125

130 **E**

134

138 **E**

142

146 **F**

150

154

158

162 **E**

170 **E**

174

rit. . . . .