

The Pretender

♩ = 173

Foo Fighters - Taylor Hawkins

INTRO

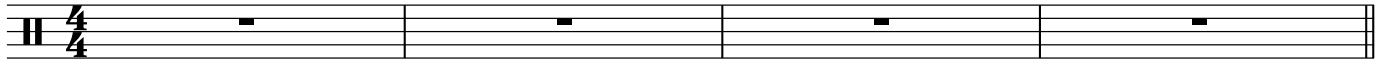

5 **A**

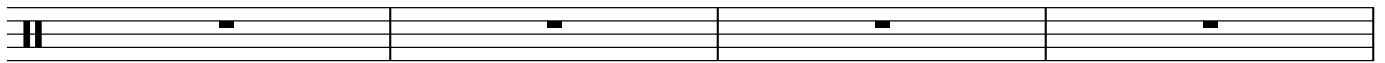

9

♩ = ♩

15 **B**

23 **B**

27

31 **C**

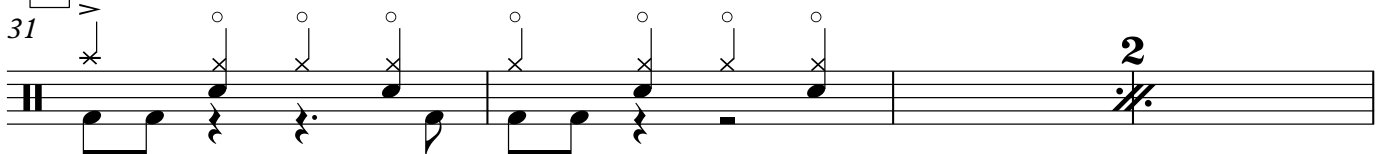

35

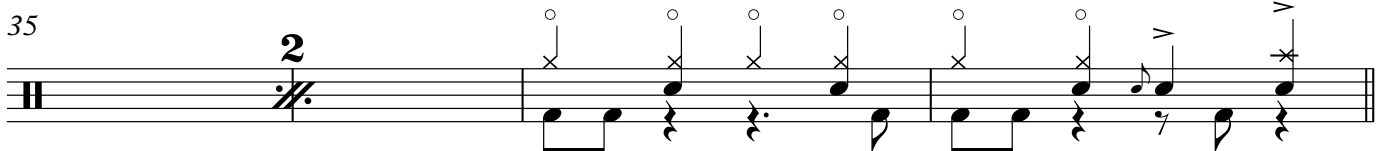

2 C
39

45

D
49

53

D
57

61

65

C
67

71

75 C

81

85 D

89

93 D

97

101

103 E

subito p

107 **E**

115 **E**

119

123 **E**

127

A

D

139

D

147

D

151

155

D

159

163

167

OUTRO

169

173
